What is P2P?

P2P

means

PEER

TO

PEERS

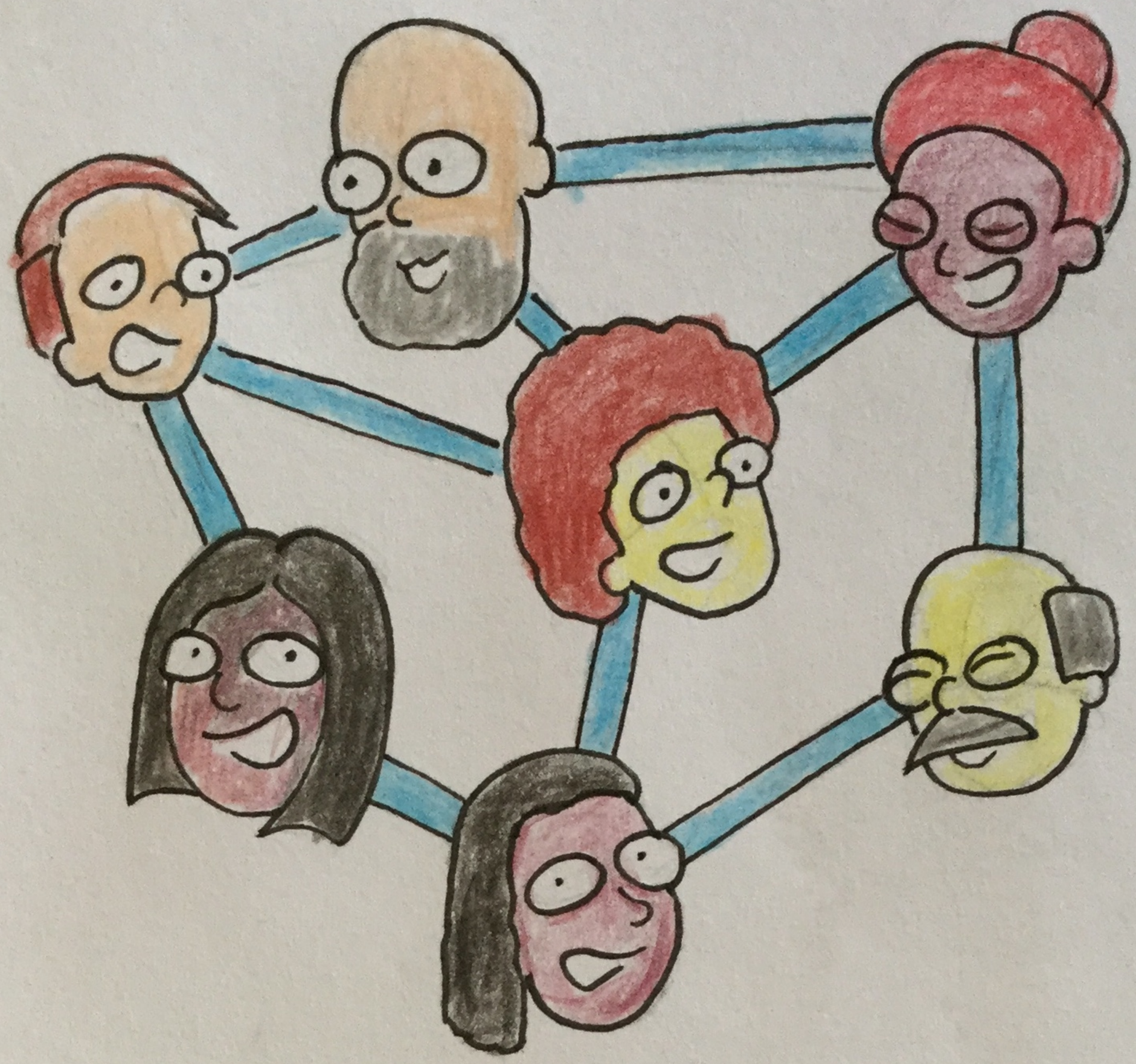

It refers to an
open
collaborative
Social dynamic

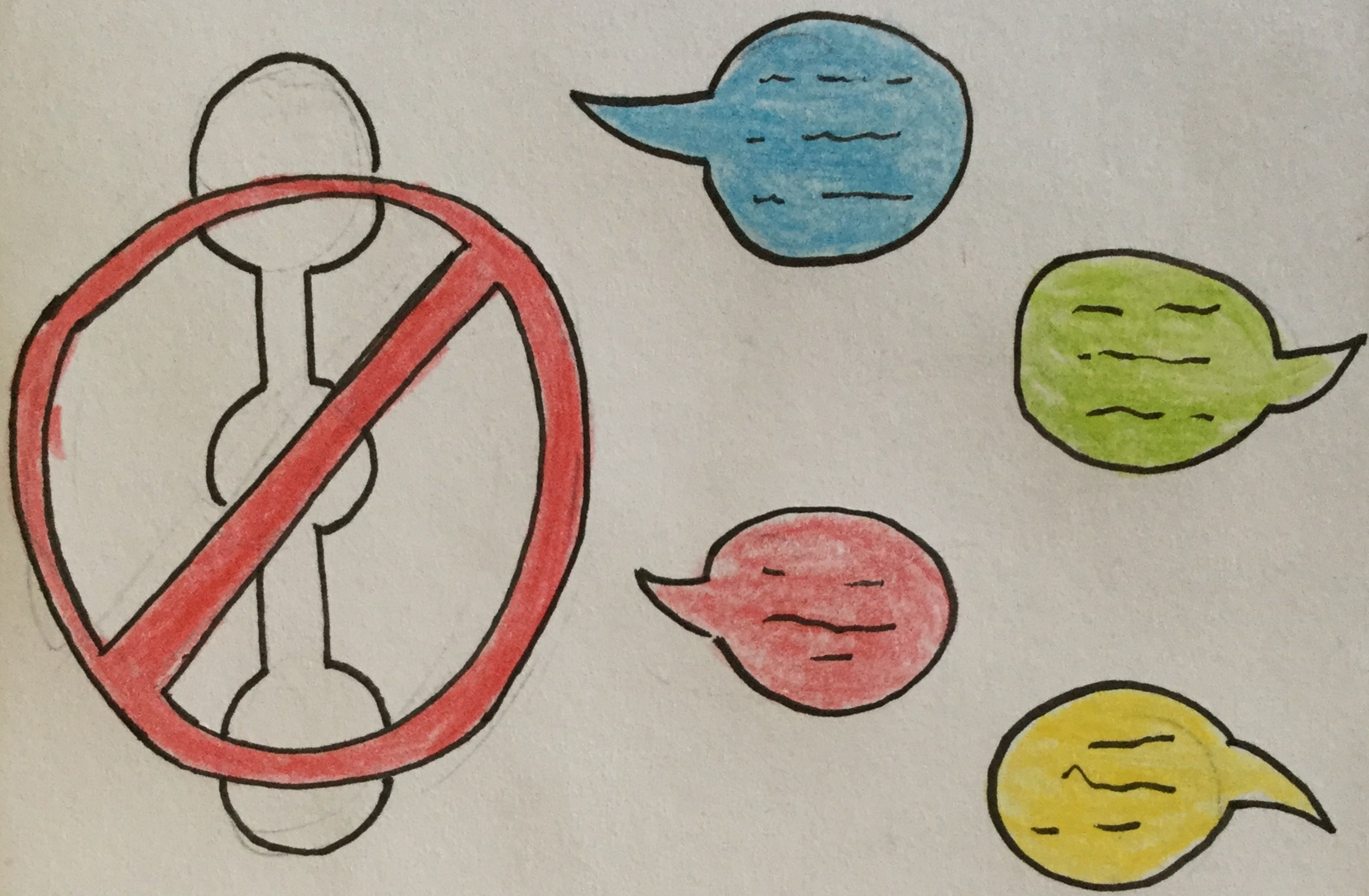

P2P is non-hierachical.
And there is little to
no barrier to
contribute.

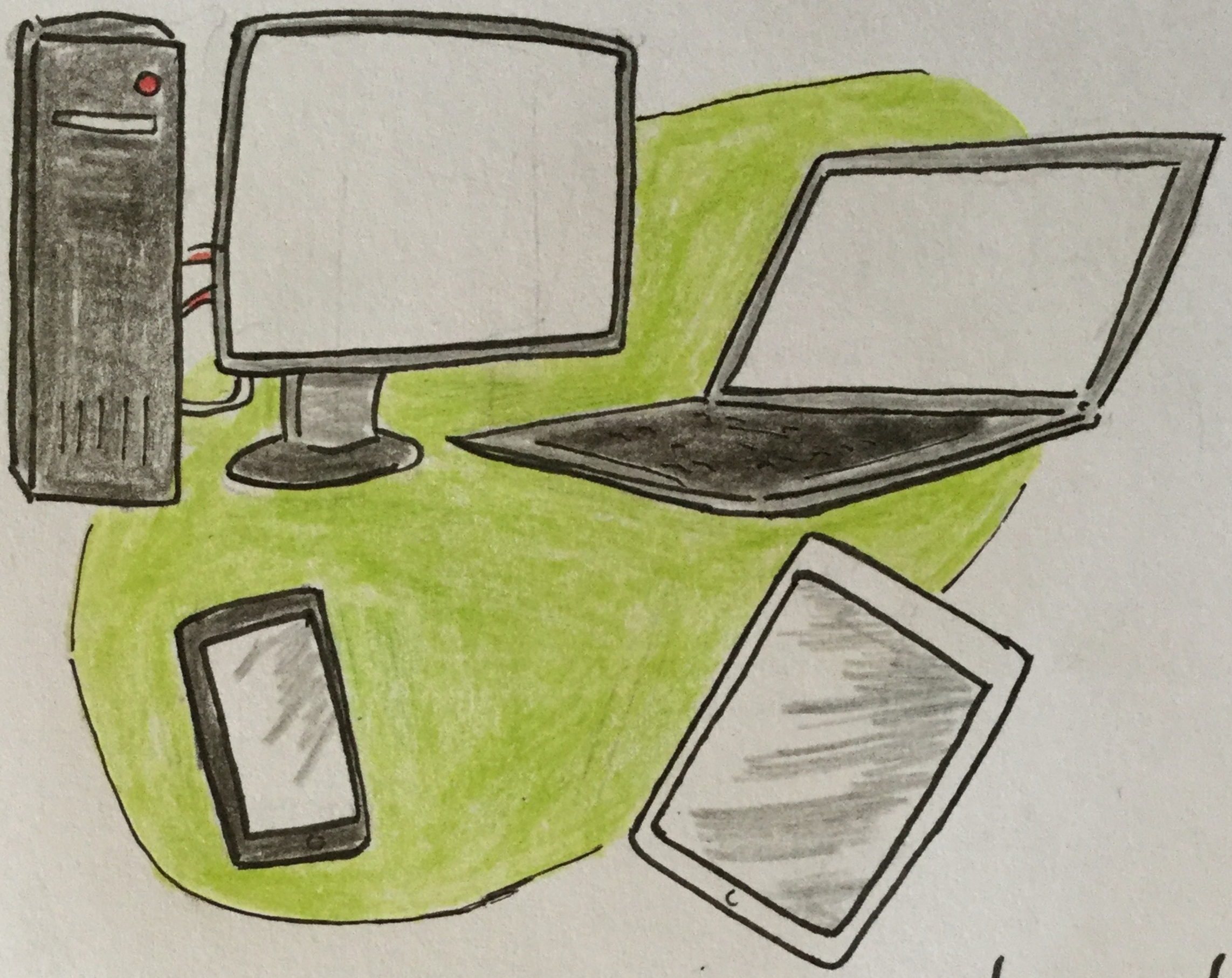

Technological infrastructure has allowed for P2P networks to Proliferate

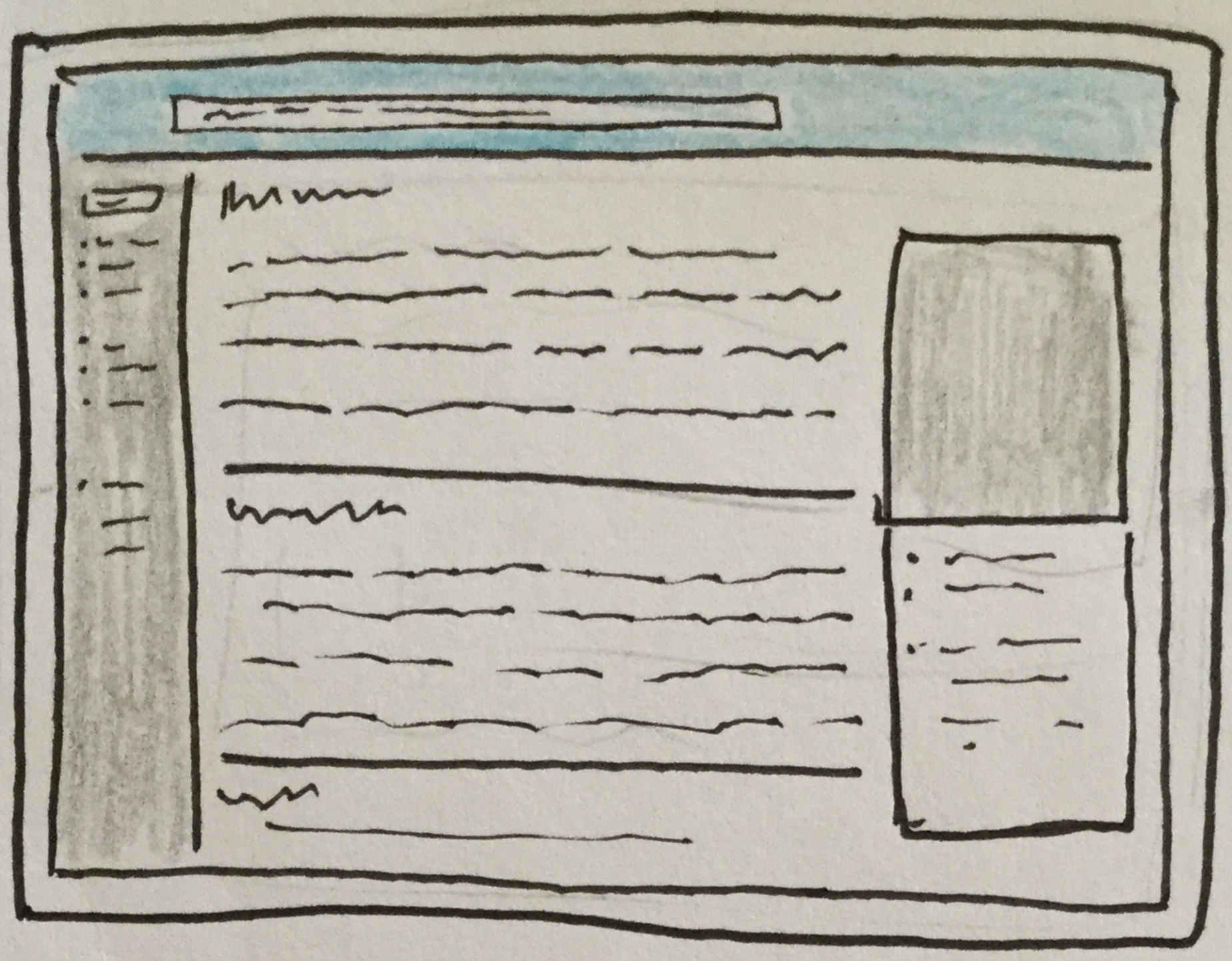

Online wikis exemplify P2P systems: Open to contribution, absent of hierachy and cooperatively managed.

P2P

demonstrates

a form of social

infrastructure

which can

contribute to

enabling the

COMMONS